Newport Road | | Cowes | PO31 7GD

Asking Price £198,000

RED SQUIRREL
PROPERTY SHOP

Newport Road |
Cowes | PO31 7GD
Asking Price £198,000

Welcome to this modern apartment located on Newport Road in Cowes. This delightful property, built in 2010, offers a spacious living area of 742 square feet.
Inside, you will find a comfortable reception room, perfect for relaxation or entertaining guests.
The apartment features two well-proportioned bedrooms, providing ample space for rest and privacy. Additionally, there is a contemporary bathroom that meets all your needs.
This property is ideal for those seeking a stylish and convenient living space in this vibrant world famous coastal sailing town.

- MODERN APARTMENT BUILT IN 2010
- SPACIOUS 742 SQ FT LAYOUT
- GOOD SIZED BEDROOMS
- BRIGHT RECEPTION ROOM
- CLOSE TO COWES AMENITIES
- EASY ACCESS TO TRANSPORT
- IDEAL FOR COMMUTERS
- UNDERCROFT ALLOCATED CAR PARKING
- SECURE BIKE AND PERSONAL STORE IN UNDERCROFT
- LIFT ACCESS FROM UNDERCROFT

Hallway
14'9" x 7'12" (4.49 x 2.43)

Kitchen
7'10" x 11'6" (2.39 x 3.5)

Living Room
16'5" x 15'3" (5.01 x 4.64)

Bathroom
6'7" x 6'4" (2.01 x 1.94)

Bedroom One
13'7" x 11'6" (4.15 x 3.51)

Ensuite
6'7" x 4'9" (2.01 x 1.44)

Bedroom Two
9'12" x 7'12" (3.04 x 2.43)

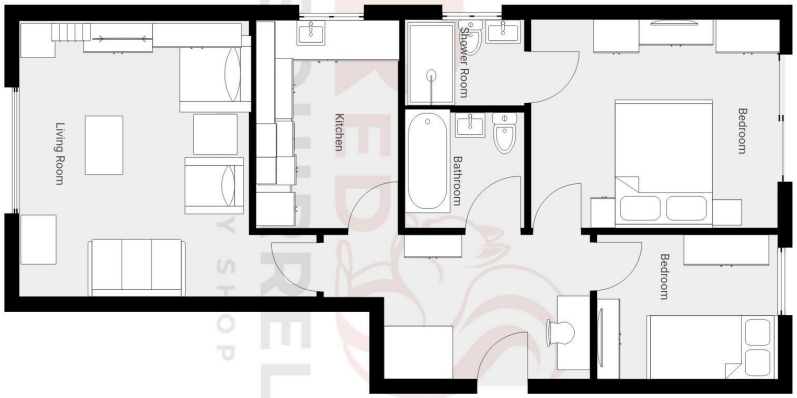

THIS FLOOR PLAN IS PROVIDED WITHOUT WARRANTY OF ANY KIND. SENSIPLAN DISCLAIMS ANY WARRANTY INCLUDING, WITHOUT LIMITATION, SATISFACTORY QUALITY OR ACCURACY OF DIMENSIONS.

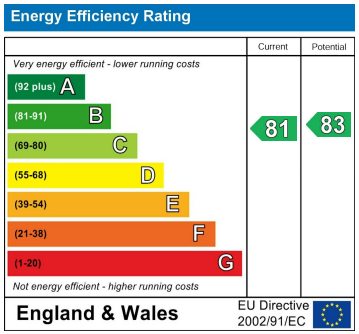

Council Tax Band **B**
EPC Rating **B**

3 Langely Court Pyle Street
Newport
Isle of Wight
PO30 1LA
01983 521212
enquiries@redsquirrelpropertyshop.co.uk
www.redsquirrelpropertyshop.co.uk